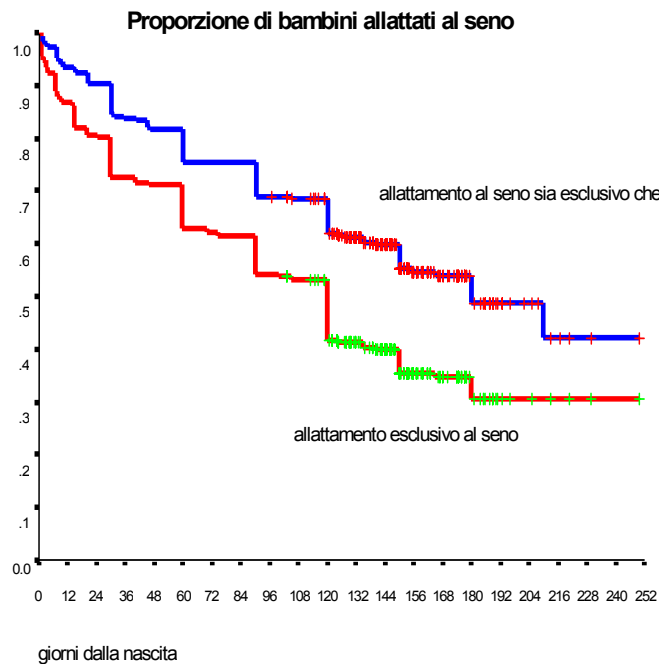

Figure 1. Proportion of breastfed babies, Molise 2001

On the x-axis are days of age; on the y-axis is the proportion still breastfed. The proportion exclusively breastfed at a given age are represented in red, while those who are receiving breast milk, although not exclusively, are represented in blue.



(Kaplan-Meier)

Allattamento al seno con o senza aggiunte di latte artificiale

	Survival Time	Standard Error	95% Confidence Interval
Mean:	155.07	5.85	(143.62 - 166.53)
Median:	165.00	9.82	(145.76 - 184.24)
75 th percentile	60.00	7.33	(45.63 - 74.37)

Allattamento esclusivo al seno

	Survival Time	Standard Error	95% Confidence Interval
Mean:	126.19	5.46	(115.49 - 136.88)
Median:	120.00	6.07	(108.11 - 131.89)
75 th percentile	30.00	4.50	(21.18 - 38.82)